

## Silt Fences

### Silt Fence

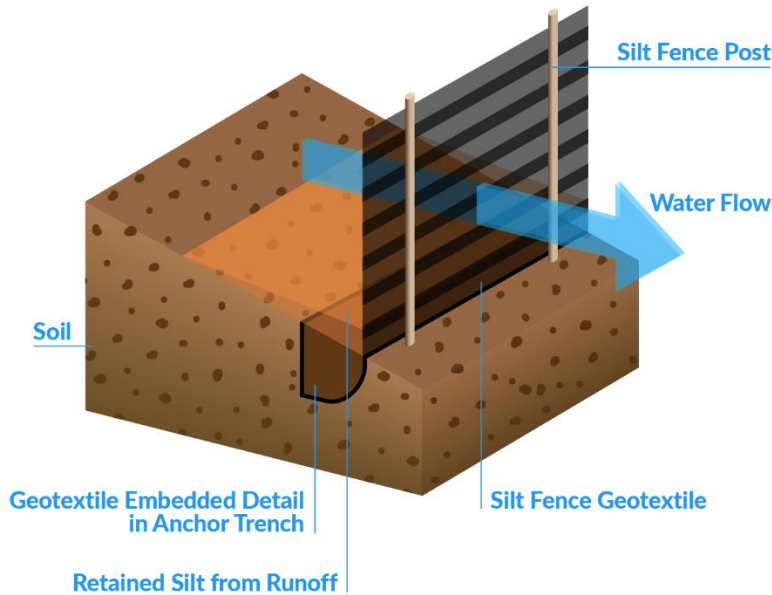

Silt fence is a temporary sediment barrier consisting of filter fabric entrenched into the soil and attached to support posts for efficient control of sediment run-off from construction sites.

Silt fence is a sediment control practice. It is intended to be installed adjacent to critical areas where sediment-laden water can pond, thus allowing the sediment to fall out of suspension and separate from the runoff. It is not intended to be an erosion control practice. Improperly applied or installed silt fence will increase erosion.



Silt fence along cut-off drain

For more information on silt fence, please visit:

- [Permathene](#)
- [Southwest Environment Services, Inc](#)
- [Propex Geotextile System](#)
- [Abacus Corporation Pte Ltd](#), Blk 1 Defu Lane 10 #03-571, Singapore 539182, Local rep: Ms Rosalind Seah Lian Choo @ Hp: 96687258 or email: [abetrad@Singnet.com.sg](mailto:abetrad@Singnet.com.sg)
- Geotag Silt Fence, [Wall Tag Pte Ltd](#), 220 Tagore Lane #02-11 Liberty Warehouse, Singapore 787600, Local rep: Mr. Peter Leong Wing Kong @ Tel: 63980308, HP: 98716006, Fax: 63980309 or email: [walltag@singnet.com.sg](mailto:walltag@singnet.com.sg)
- [Tencate Geosynthetics \(S\) Pte Ltd](#), 67B Tuas South Ave 1, Singapore 637581, Tel: 62660188, Fax: 62660182 or email: [m.sim@tencate.com](mailto:m.sim@tencate.com)